

ELEVATION 000

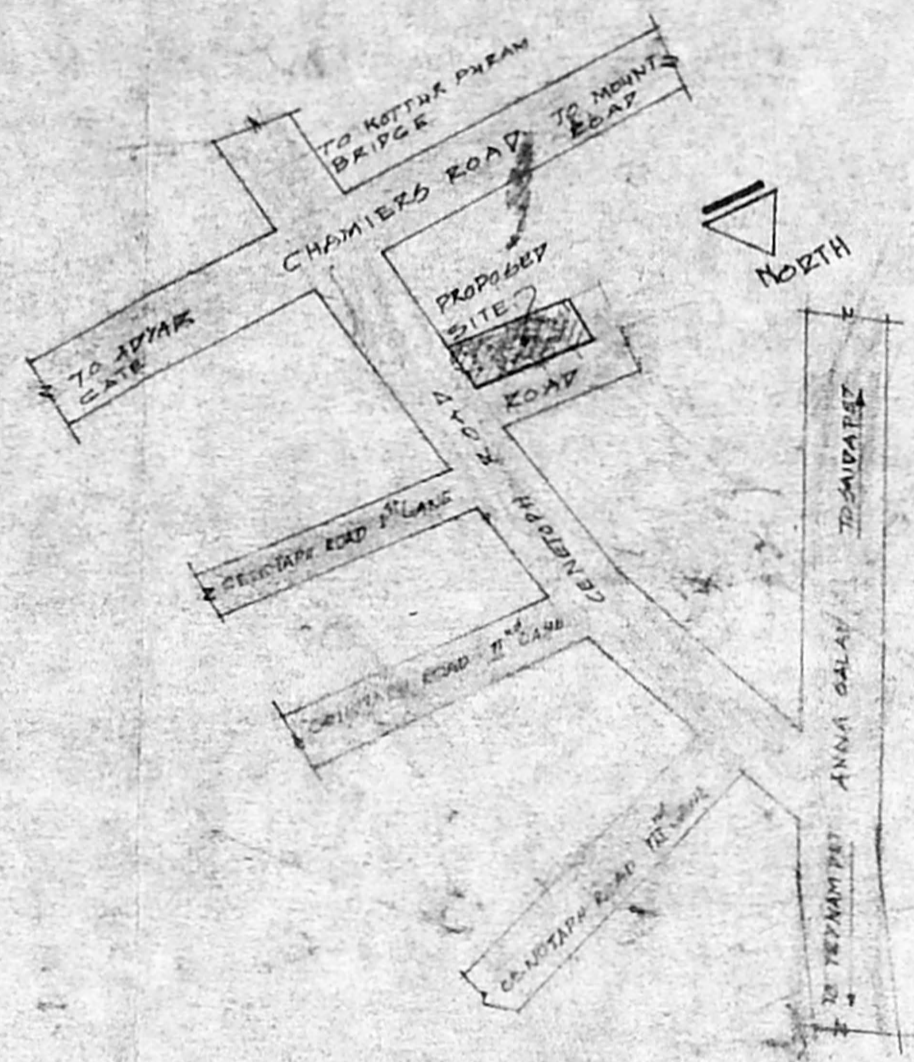

KEY PLAN
(Not to scale)

Planning Permit No. B/18792/184/A/B/95

APPROVED

SUBJECT TO THE CONDITIONS IN THIS OFFICE LETTER.

No. B/1664/95 Date: 10/4/95

FOR MEMBER SECRETARY
MADRAS METROPOLITAN
DEVELOPMENT AUTHORITY
MADRAS - 600 008.

PLAN SUMP DETAILS SECTION (HERMITICALLY SEALED)

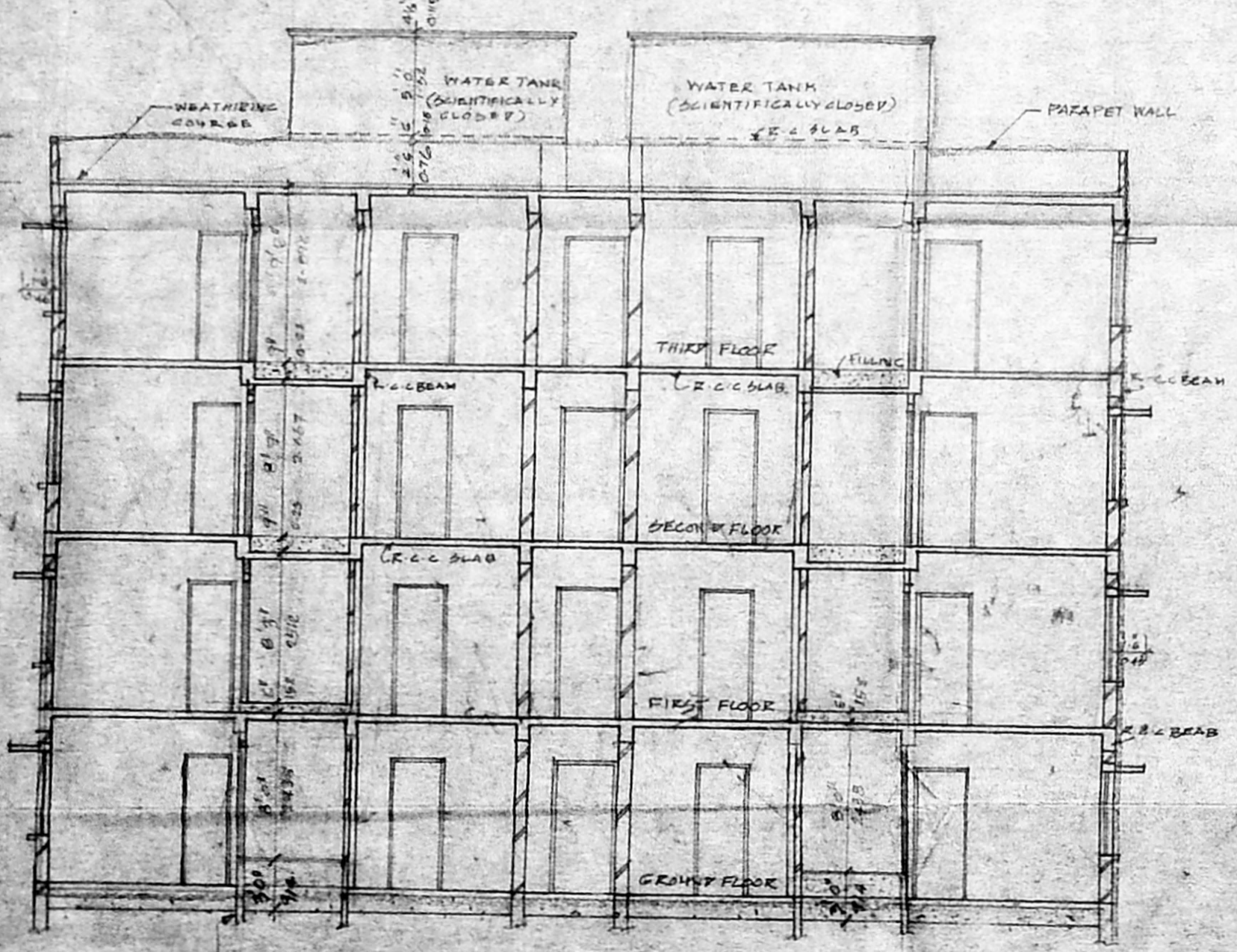
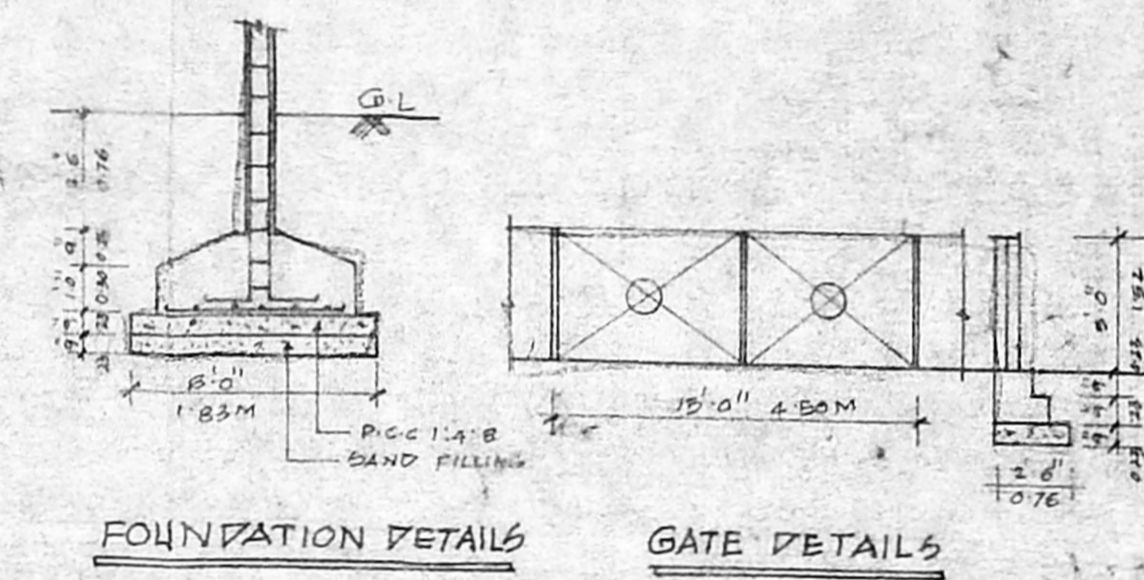

SECTION R-S

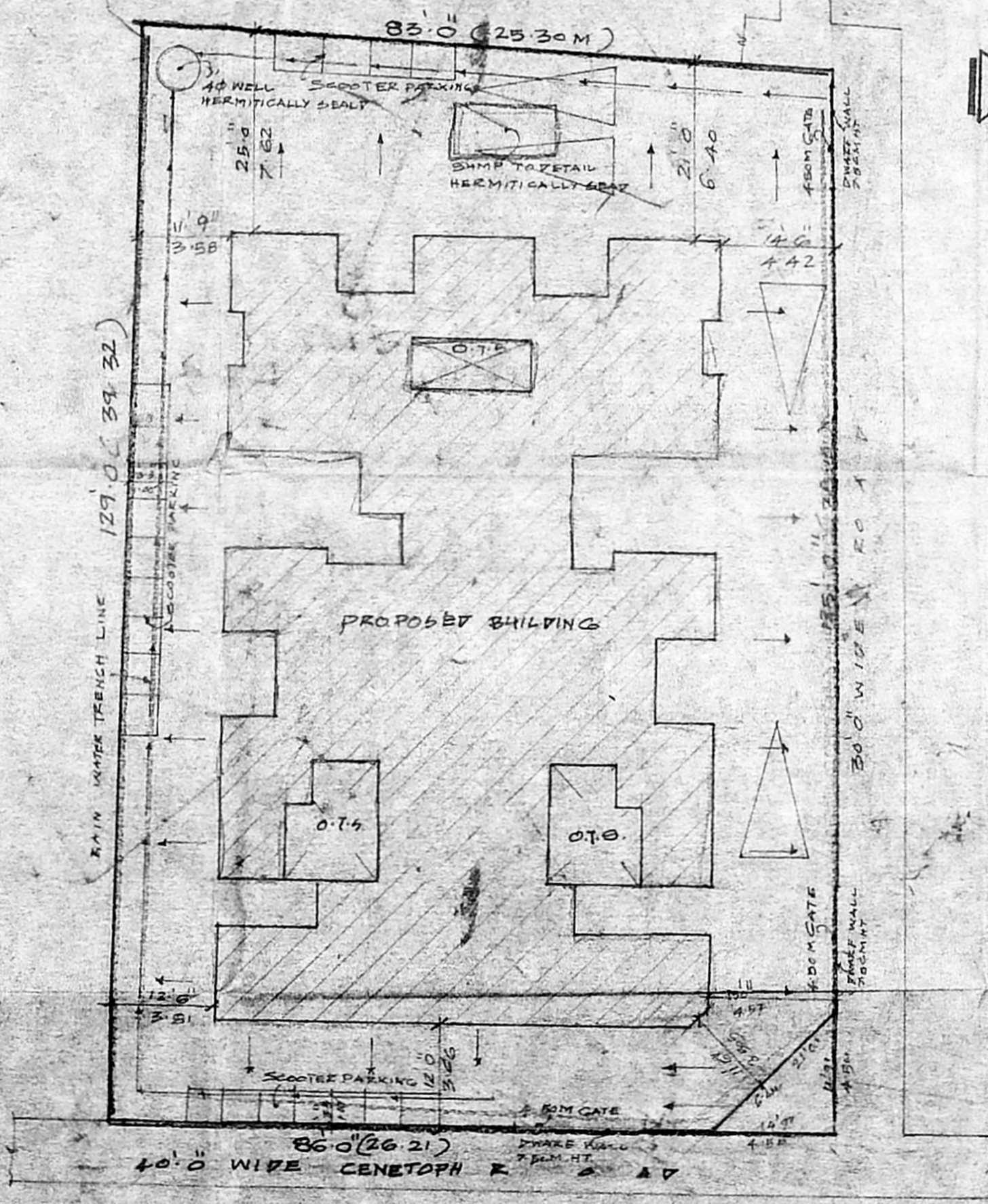

SITE PLAN
(Scale 1" = 16'0")

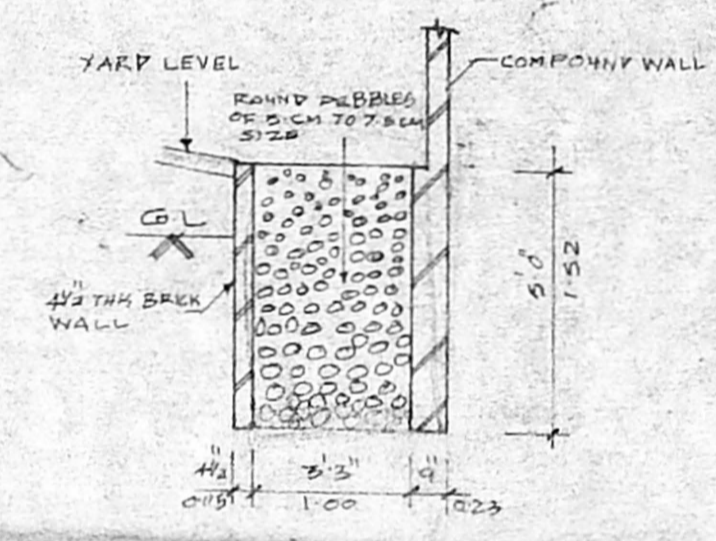

DETAIL OF TRENCH

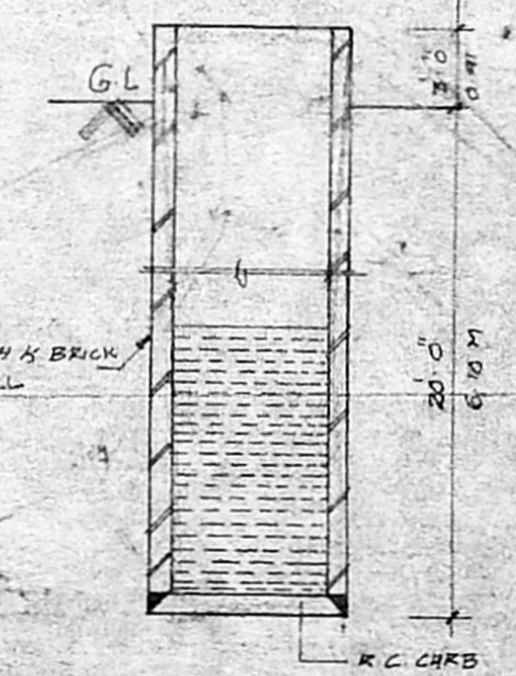

WELL DETAILS
(HERMITICALLY SEALED)

Revised Plan
Dt. 12/6/95

PROPOSED RESIDENTIAL FLATS
AT Rs. No. 3854/2, PLOT No. 2, Cor. No. 1
CENOTAPH ROAD, ALWARDET,
MADRAS.

MMDA B/PP NO. B/1664/95

FOR M. V. RAJA GOBALAKRISHNA

A.P. NO. 514 D.P.

SPECIFICATION

COLUMN FOOTING FOUNDATION IN THIS BUILDING, COLUMNS ARE WITH PLINTH BEAMS. PCC 1:4:8 MIX LAIN OVER THE RIVER SAND FILLING.

MOSAIC FLOORING

BRICK WORK IN BASEMENT AND SUPER STRUCTURE IN CM 1:5 ALL WALLS AND COLUMNS ARE PLASTERED WITH CM 1:5.

R.C.C. LINTELS ARE LAID OVER DOORS.

WINDOW OPENINGS JOINERIES ARE IN STEEL OR FIRST CLASS TEAK WOOD.

ROOF COVERED BY R.C.C. 1:2:4 SLAB WEATHERING COURSE LAID WITH PROPER MIX PROPER SLOPE.

COLOUR INDEX

PROP. BUILDING: [Symbol]

ROAD: [Symbol]

SITE BOUNDARY: [Symbol]

SCALE 1" = 8'0"

DATE 16-3-94

DELT. Y. RAMESH

OWNER: -

V. Rajagala Krishna

LICENSED SURVEYOR

B. VIJAYAKUMAR, B.E., (CIVIL), A.M.I.E., F.I.C.E.
Chartered Consulting Engineer & Contractor
Class B, No. 136, Licensed Surveyor
Madras Corporation,
17, Parthasarathy Nagar, III Street,
Adambakkam, Madras-600 088. Ph: 2345098

PROPOSED RESIDENTIAL FLATS

At Rs No. 3854/2 PLOT No. 3, Road No. 11
CENOTAPH ROAD, ALWARPET, MADRAS

MMDA (B)/PP NO. 1
IGNO. B/665/91
PART I
PART II

FOR: Mr. V. RAJA GOBALAKRISHN A.P.

APPROVED
SUBJECT TO THE CONDITIONS IN THIS OFFICE LETTER
No. B/664/91 dated 10/4/91
FOR MEMBER SECRETARY
MADRAS METROPOLITAN
DEVELOPMENT AUTHORITY
MADRAS - 600 008.

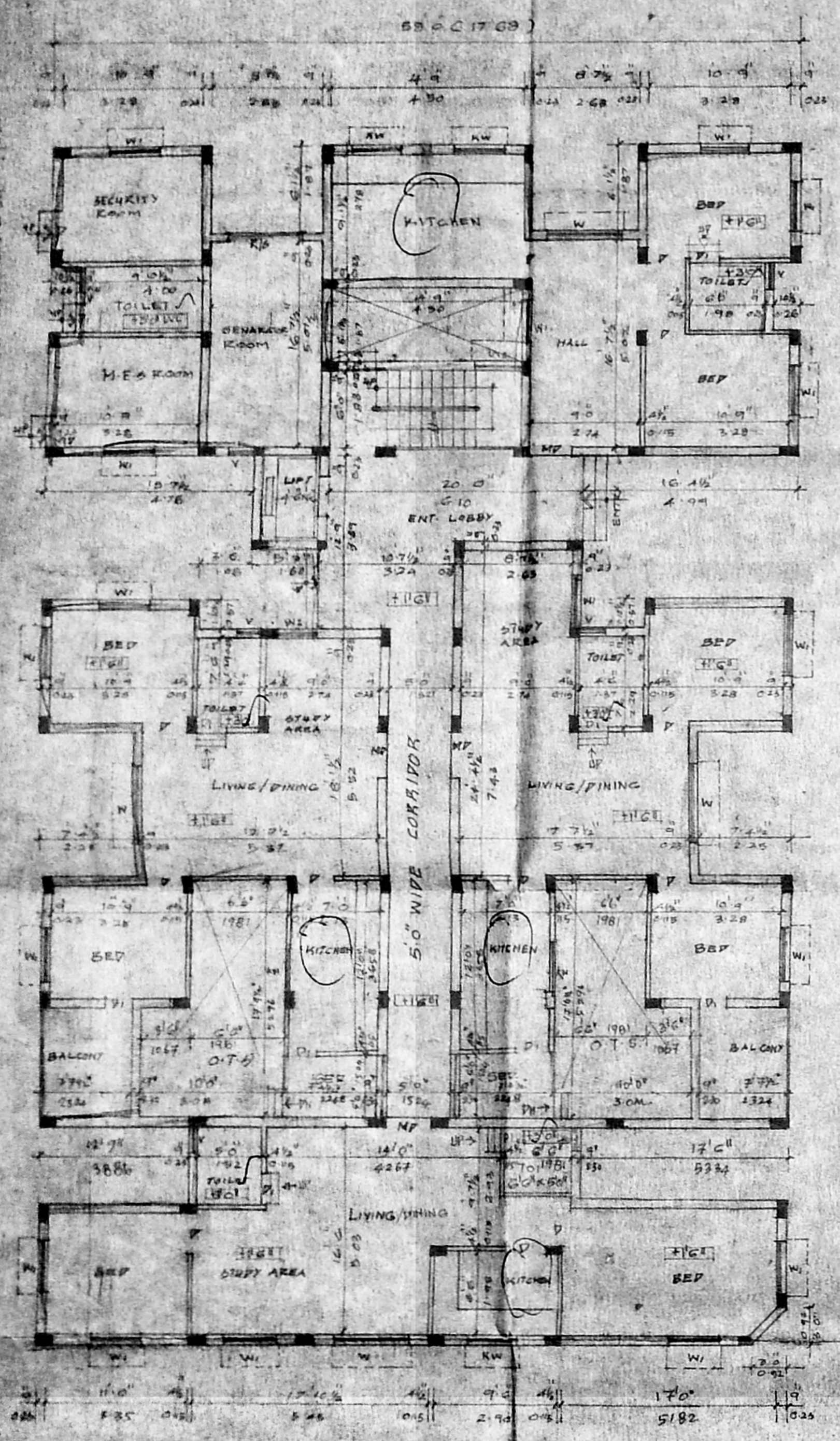

GROUND FLOOR PLAN 000

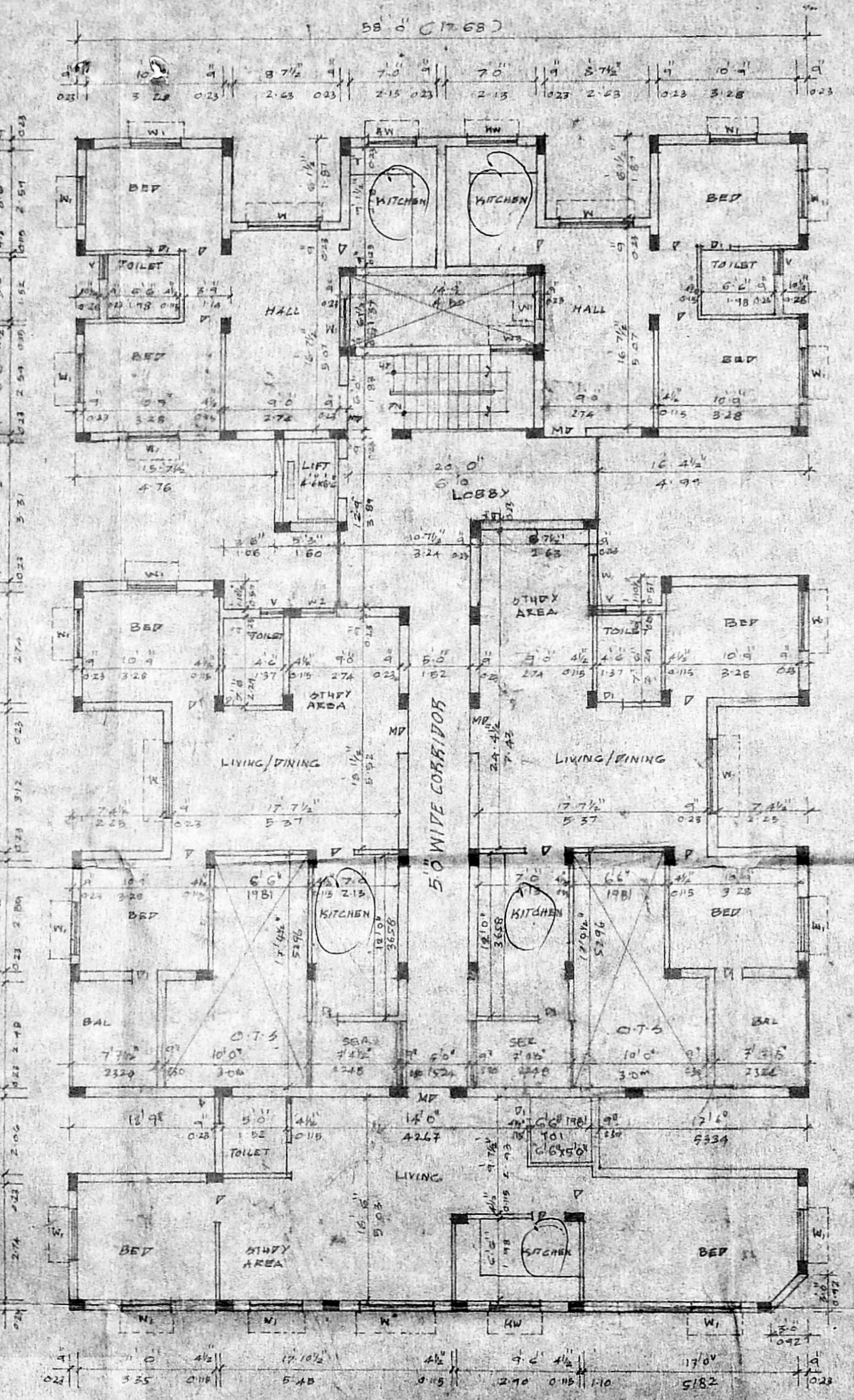

TYPICAL FLOOR PLAN 000

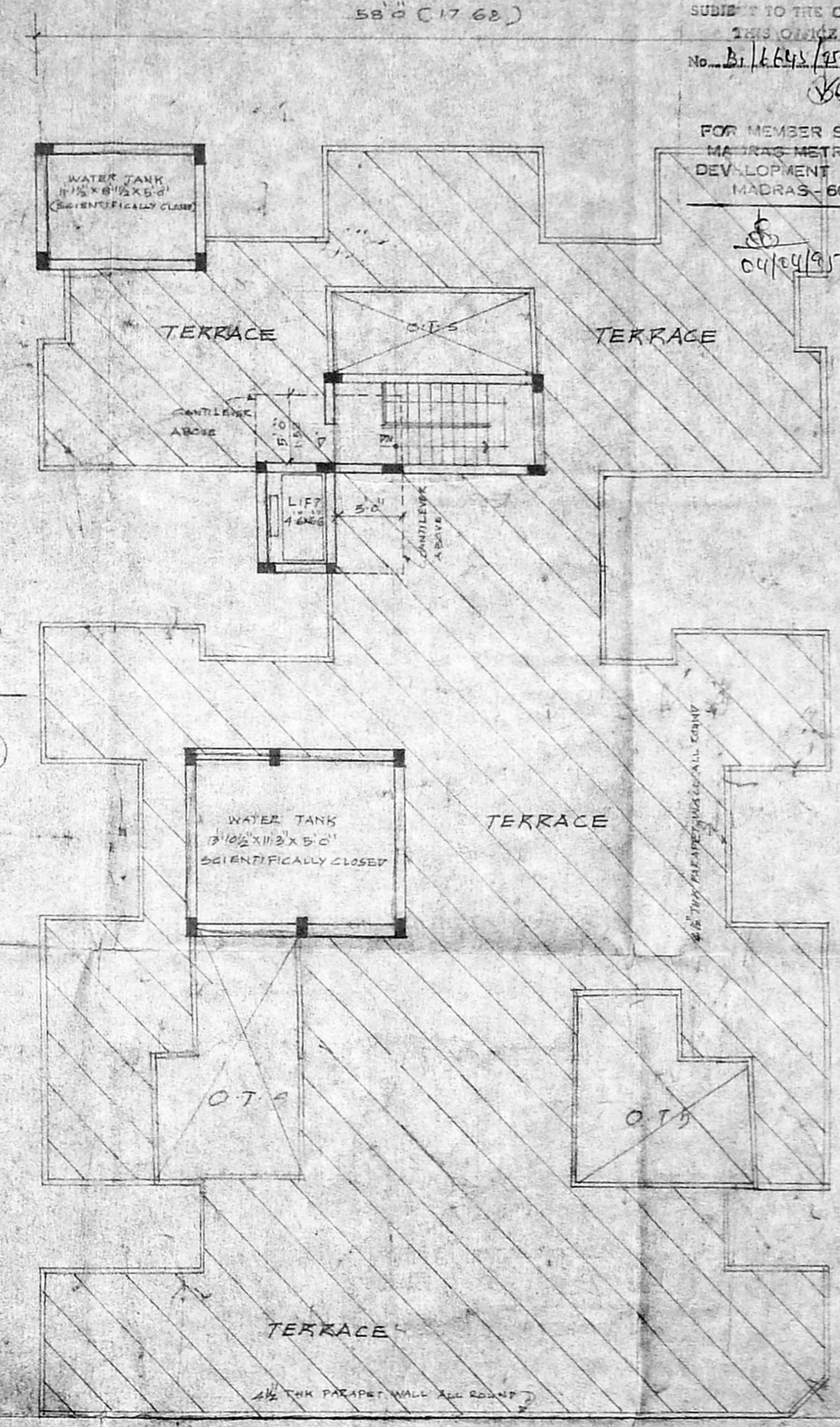

TERRACE FLOOR PLAN 000

JOINERY DETAILS

M/D T.W. FLUSH DOOR	3' 0" x 7' 0"
D T.W. FLUSH DOOR	3' 0" x 7' 0"
D T.W. PANNED DOOR	2' 0" x 7' 0"
W T.W. GLAZED WINDOW	6' 0" x 4' 0"
W1 DO	4' 0" x 4' 0"
W2 DO	3' 0" x 4' 0"
SW KITCHEN WINDOW	4' 0" x 3' 0"
V T.W. GLAZED VENTILATOR	2' 0" x 3' 0"
W3 T.W. GLAZED WINDOW	3' 0" x 4' 0"
R/S ROLLING SHUTTER	6' 0" x 9' 0"

AREA STATEMENT

SITE EXTENT	59.87	59.87
(5 TIMES F.S.I)	16098	1498.888
GROUND FLOOR AREA	3517.866	339.266
FIRST FLOOR AREA	4093.129	380.756
SECOND FLOOR AREA	4093.129	380.756
THIRD FLOOR AREA	4093.129	380.756
TOTAL AREA	15972.251	481.600

COLOUR INDEX

PROPOSED BUILDING	[Symbol]
EXISTING ROAD	[Symbol]
BOUNDARY LINE	[Symbol]

SCALE: 1"=30' DATE: 16-3-94
DESI: V. RAMESH CHET.

OWNER:-

V. Rajagala Krishna

LICENSED SURVEYOR

B. VIJAYAKUMAR I.E.S.,
Chartered Engineer
Class I, No. 126,
Madras City
17, The Emerald, 1st Floor,
Adambakkam, Madras-600 068, Ph: 2345588